

COLUMBIA RIVER FIDO

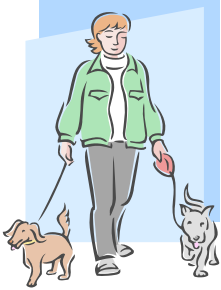

proudly presents its second annual
ALL BREED SHOW-N-GO



Sunday, January 8, 2012

(CHECK-IN BEGINS AT 8:30 A.M. CLASSES BEGIN AT 9:00 A.M.)

WHERE: My Dogs Gym and Training Centre 1337 NE Madison St NE, Salem Oregon 97303.

(Directions: I-5 to Salem. Exit 256 (Hwy 213 Market Street), West on Market, North on 17th, West on Madison)

CLASSES OFFERED:

- Conformation Classes: 4-6 month Puppies and Show-n-Go [classes cycle all day to allow for scheduling flexibility of participants]
- Obedience Classes: Beginner-Novice through Utility [**Pre-Entries Only – Limited to 50 runs**]
 - Entries close January 4, 2012
- Unlimited free sits and downs practice throughout the day offered.

COST PER HANDLER:

\$8.00 FIRST RUN, \$5.00 EACH ADDITIONAL RUN. ADDITIONAL RUNS MAY BE PURCHASED DURING THE DAY FOR ANY AVAILABLE CLASS.

THIS IS A GREAT OPPORTUNITY JUST BEFORE THE 2012 PORTLAND AND ALBANY SHOWS TO REVIEW AND PRACTICE OBEDIENCE EXERCISES AND BRUSH UP ON HANDLING TECHNIQUES, WITH EXPERIENCED CONFORMATION AND OBEDIENCE JUDGES. PLEASE COME AND ENJOY A RELAXING AND INFORMATIVE PRACTICE DAY WITH YOUR DOGS. NEW PUPPY OWNERS ARE ALWAYS WELCOME.

QUESTIONS?? CONTACT CAROL SCHROEDER VIA EMAIL: SCHROEDERC@COMCAST.NET OR TELEPHONE: 503-364-4410

ENTRY FORM

NAME: _____

ADDRESS: _____ CITY: _____ STATE/ZIP: _____

BREED: _____

PHONE: _____ E-MAIL: _____

OBEDIENCE: # OF RUNS _____ Pre-novice Novice Open Utility (\$8.00 first run, \$5.00 each add'l)

CONFORMATION: # OF Runs _____ Puppy Beginning Show N Go (\$8.00 first run, \$5.00 each add'l)

'Subway' sandwich lunch available/\$5 each _____

TOTAL DUE: \$ _____ (One ticket per run. Additional tickets may be purchased throughout the day)

By signing this form, I agree to abide by all the rules of My Dogs Gym as posted at the Training Centre and further release CRPWCC and My Dogs Gym from all liability as to either me or my dog(s). I agree that in all circumstances I am responsible for the actions of my dog(s).

ADULT SIGNATURE: _____

Send to: Carol Schroeder, 4714 Nina Ave SE, Salem OR 97302 [Checks payable to CRPWCC]